



Guidance Notes: ROLES AND RESPONSIBILITIES

If you are unsure about anything within these notes then please contact Flood Risk Management (FRM) using the details at the end of this document.

Floods can arise from a number of different sources. No single person or organisation has the responsibility to manage overall flood risk. However everyone has a part to play in flood prevention.

Whilst landowners are responsible for managing flood risk on their own land, there are a number of flood risk management authorities who work in partnership to help minimise overall flood risk.

Risk Management Authorities (RMAs)

The Flood and Water Management Act (FWMA, 2010) identifies Leicestershire County Council as the Lead Local Flood Authority (LLFA) for Leicestershire. It also identifies certain organisations as Risk Management Authorities (RMAs) who have a key role in managing flood risk at a local level and must cooperate with all other RMAs to ensure a partnership approach is adopted for Leicestershire.

RMAs have specific powers and duties for local flood risk management. All RMAs have a duty under Section 13 of the FWMA to cooperate with one another when exercising functions relating to flood and coastal erosion risk management. RMAs can also agree to delegate tasks to one another under Section 13. All RMAs must act consistently with the Leicestershire's strategy and also the National Flood and Coastal Erosion Risk Management Strategy (under Section 11 of the FWMA).

A duty is something the RMA is legally obliged to do; a permissive power can be used at the RMA's discretion

The organisations in Leicestershire that are designated as RMAs and have a role in managing flood risk are:

- Leicestershire County Council – the Lead Local Flood Authority
- Leicestershire County Council – Highway Authority
- Environment Agency
- Highways England

PROTECTING YOURSELF FROM FLOODING

- Water companies (Severn Trent Water & Anglian Water)
- District/Borough Councils – Land Drainage Authorities

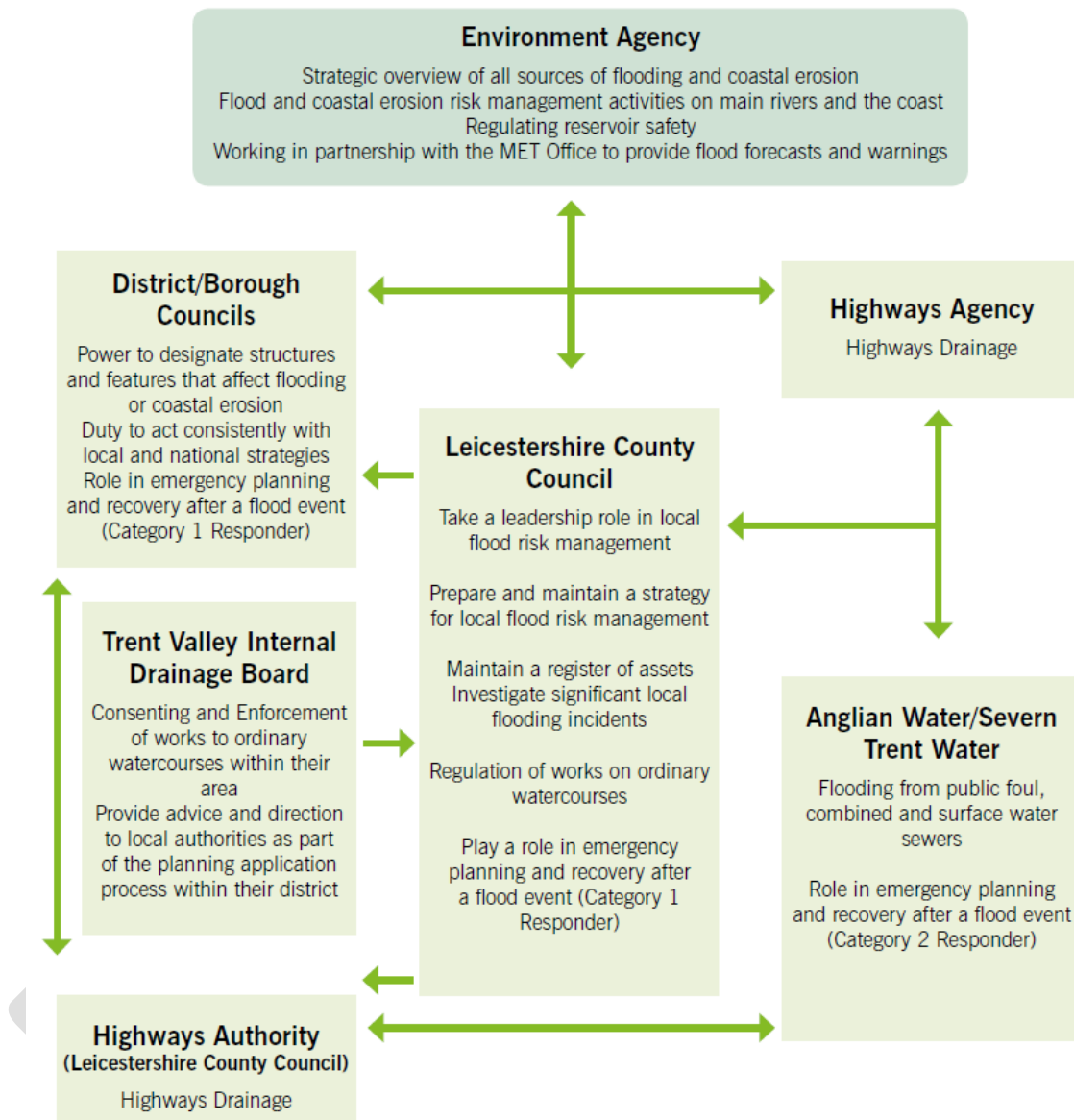

Figure illustrating ‘working together’

The Role of the Lead Local Flood Authority – Leicestershire County Council

The LLFA has an overarching strategic coordinating role in managing local flood risk from surface water (pluvial), ordinary watercourses (fluvial) and groundwater sources.

The County Council’s key responsibilities as a LLFA are to:

- **Develop a Local Flood Risk Management Strategy** (Section 9 FWMA).

PROTECTING YOURSELF FROM FLOODING

- **Investigate flooding** (Section 19 FWMA) to a locally derived threshold –the County Council have identified flood thresholds for investigation across Leicestershire.
- **Maintain a register of assets** (Section 21 FWMA) affecting the management of flood risk across Leicestershire.

The FWMA also amended the following sections of the Land Drainage Act 1991 (LDA) resulting in new roles and responsibilities for the County Council:

- Section 14a – The addition of this subsection introduced the role of the LLFA and provides general permissive powers to undertake works to mitigate flood risk from ordinary watercourses, surface water and groundwater.
- Section 23 – As of 6th April 2012 the responsibility for issuing Land Drainage Consents for works in or near to Ordinary Watercourses passed from the EA to the LLFA.
- Section 25 – The LLFA have permissive powers to require works to maintain the free passage of flow on ordinary watercourses.

Under the FWMA the LLFA can delegate their powers to District/Borough Councils. For more information relating to flood risk management legislation please refer to the [Relevant Legislation, Strategies and Plans Guidance Notes](#).

The Role of the other Risk Management Authorities

Leicestershire County Council – Highways Authority

The Highways Authority has a duty under the Highways Act (1980) to drain the local Highway network (not Trunk Roads) of surface water where it creates a nuisance. Where drainage infrastructure is provided to assist in this duty then the Highways Authority must maintain it to be fit for purpose. Maintenance of roadside drainage ditches may be the direct responsibility of the Highways Authority or the adjacent / riparian landowner. For more information relating to the Highways Authority please refer to the [Highways Statutory Duties and Vested Powers Guidance Notes](#).

Environment Agency

The Environment Agency has strategic oversight for all flood and coastal erosion risk management in England and Wales. The EA is responsible for managing coastal flooding and fluvial flooding from Main Rivers as well as the

PROTECTING YOURSELF FROM FLOODING

risk of flooding from reservoirs. For more information please visit the **Environment Agency**¹ website.

Highways England

Highways England has sole responsibility and powers for managing Highway surface water runoff from the trunk road network (i.e. M1, A50, A38 etc).

Water Companies

Leicestershire is serviced by two water companies who manage the surface water, foul water and combined public sewer network throughout the county and neighbouring authorities. These companies have a duty to ensure the reliable operation and maintenance of the public sewer network. For more information contact the following water companies:

- **Severn Trent Water**¹
- **Anglian Water**²

District / Borough Councils

The District / Borough Councils of Leicestershire are designated as Land Drainage Authorities under the LDA. The Land Drainage Authorities retain general powers under Section 14 of the LDA to enter land in private / public ownership and undertake works to alleviate flood risk.

The LLFA also liaise with the following key teams in the District / Borough Authorities:

- Local planning teams – to promote sustainable planning and development.
- Environmental Health teams – have general powers to serve notice upon landowners to undertake remedial action on water related issues, which could be considered a risk to health or a nuisance, under the Public Health Act (1936).
- Land Drainage officers - Undertake cyclic / reactive maintenance on watercourses where the District / Borough are the relevant landowner.
- Parks / Open space teams – District / Borough Authorities are responsible for the maintenance of public open space, which in some

¹ <https://www.gov.uk/government/organisations/environment-agency>

¹ <http://www.stwater.co.uk/waste-water-and-sewers/during-flooding>

² <http://www.anglianwater.co.uk/household/water-recycling-services/flooding-advice.aspx>

PROTECTING YOURSELF FROM FLOODING

instances is utilised to accommodate flood water flows from nearby developments.

For more information regarding the above teams please refer to the relevant District / Borough website.

Other County Council Teams not Defined by the FWMA

In considering the duties of the LLFA the FRM team also liaise with the following service delivery teams of the County Council:

- Emergency Planning team – to ensure effective arrangements are in place to protect the population and the environment in an emergency and reduce the impact of the event.
- Rights of Way team – assist in investigating flooding matters relating to the public rights of way.
- Conservation and Design team – for ecological guidance and advice.
- Minerals and Waste Planning team – to advise on the strategic planning of Minerals and Waste sites.
- Highways team –with regards to Highway assets that cause or exacerbate flood risk.
- Bridges and Structures team –where structures may impact on local flood risk.
- Planning and Highways Development Control team –with regards to sustainable planning and development.

For more information regarding the above teams then please visit **Leicestershire County Council's website**³.

Other Key Stakeholders not Defined by the FWMA

It should be noted that there are numerous other key stakeholders that have a vital role to play in managing flood risk, that are not defined within the FWMA. These include, but are not limited to;

- Town/Parish Councils
- Network Rail and other infrastructure providers
- Association of British Insurers
- National Farmers Union
- Leicestershire Wildlife Trust, Natural England and other environmental organisations

³ <https://www.leicestershire.gov.uk/environment-and-planning/flooding-and-drainage>

PROTECTING YOURSELF FROM FLOODING

- English Heritage
- National Flood Forum
- Canal and River Trust
- Riparian Landowners and estate owners
- Housing association
- Voluntary organisations
- Local partnerships, forums and community groups
- Professional institutions
- Universities
- Developers
- Residents
- Businesses
- Farmers

These organisations are pivotal in supporting the LLFA and RMAs in achieving national and local objectives for flood risk management.

Leicestershire County Council

Flood Risk Management

County Hall, Glenfield, Leicestershire, LE3 8RJ

Call Leicestershire: (0116) 305 0001

Email: flooding@leics.gov.uk